Cursive Writing Workbook — Grade 3

Cursive Writing Workbook for Grade 3 — Complete Course Practice

Cuaderno de Escritura y Cursiva — 3.º grado

Cuaderno de Escritura y Cursiva para 3.º grado — Práctica completa del curso

Elementary Series / Serie de Primaria

Elementary Courses for Florida & Puerto Rico / Cursos de primaria de Florida y Puerto Rico

White Ink-Saver Edition / Edición imprimible para ahorro de tinta

MKLDesignsShop

How to Use This Workbook

(En español: Cómo usar este cuaderno)

Welcome to the **Cursive Writing Workbook — Grade 3** by MKLDesignsShop! This workbook is specially designed for 3rd-grade students in Florida and Puerto Rico to learn cursive writing in a clear, fun, and step-by-step way. English is used as the primary language, with helpful Spanish subtitles `(En español: ...)` to support bilingual learners.

Your friendly guide throughout this workbook is **Lola the Turtle** (Lola la tortuga), who reminds us that steady practice leads to great writing! This edition is an ink-saving edition featuring clean line drawings designed for coloring so you can personalize your book as you learn.

What is inside this workbook / Qué contiene este cuaderno:

- **6 core units** covering basic strokes, lowercase letters, uppercase letters, and word connections.
- **1 Starter Mini-Lesson** with a coloring visual and warm-up activity.
- **Unit Mini-Lessons** with simple explanations and coloring drawings.
- **2 Worked Examples** per unit with step-by-step guidance.
- **4 Guided Practice items** per unit for stroke tracing and letter copying.
- **6 Independent Practice items** per unit for self-directed writing practice.
- **Unit Mini-Quizzes** (4 multiple-choice questions per unit) to test stroke names, letter groups, and cursive rules.
- **Final Exam** with 20 cumulative questions.
- **Bilingual Glossary** with 30 key handwriting terms.
- **Complete Answer Key** with full explanations at the end of the workbook.

Course Map

(En español: Mapa del curso)

- **Unit 1:** Getting Ready for Cursive / Prepararse para la cursiva
- **Unit 2:** Lowercase Letters I / Letras minúsculas I
- **Unit 3:** Lowercase Letters II / Letras minúsculas II
- **Unit 4:** Uppercase Letters / Letras mayúsculas
- **Unit 5:** Joining Letters into Words / Unir letras para formar palabras
- **Unit 6:** Sentences and My Signature / Oraciones y mi firma

Store Terms & Support Policy / Términos de la tienda y política de soporte

- **Digital Download Product:** This item is a downloadable PDF file intended for personal, classroom, or homeschooling use. No physical item will be shipped. / **Producto de descarga digital:** Este artículo es un archivo PDF descargable destinado para uso personal, en el aula o educación en el hogar. No se enviará ningún producto físico.
- **Defective File Replacement Policy:** If your file is damaged, corrupted, or encounters technical issues upon downloading, please contact MKLDesignsShop directly through our

customer support channel. We will promptly issue a corrected version or resend the file to your email. If a technical issue cannot be resolved, a full refund of your purchase price will be issued. / **Política de reemplazo por archivo defectuoso:** Si su archivo está dañado, corrupto o presenta problemas técnicos al descargarse, por favor contacte a MKLDesignsShop directamente a través de nuestro canal de atención al cliente. Enviaremos de inmediato una versión corregida o reenviaremos el archivo a su correo electrónico. Si un problema técnico no puede resolverse, se reembolsará la totalidad del precio de compra.

- **Usage Rights:** Purchasing this product grants single-teacher or single-family usage rights. Digital redistribution without permission is strictly prohibited. / **Derechos de uso:** La compra de este producto otorga derechos de uso para un solo docente o una sola familia. La redistribución digital sin autorización está estrictamente prohibida.

- List price: $14.99 · **Launch price: $4.99** · Classroom license: $14.99 · Building license: $49.99 · Buy one, donate one: every purchase donates a free copy of this workbook to a school in Jacksonville. / Precio de lista: $14.99 · **Precio de lanzamiento: $4.99** · Licencia de salón: $14.99 · Licencia de edificio: $49.99 · Compra uno, dona uno: cada compra dona una copia gratuita de este cuaderno a una escuela de Jacksonville.

The Cursive Alphabet

(El alfabeto en cursiva)

Every letter of the alphabet in cursive. Look at each letter, trace it on the guide row, and keep this chart as your reference for the whole course. (En español: Cada letra del alfabeto en cursiva. Mira cada letra, cálcala en el renglón guía y guarda esta tabla como tu referencia para todo el curso.)

Lowercase · Minúsculas



Uppercase · Mayúsculas

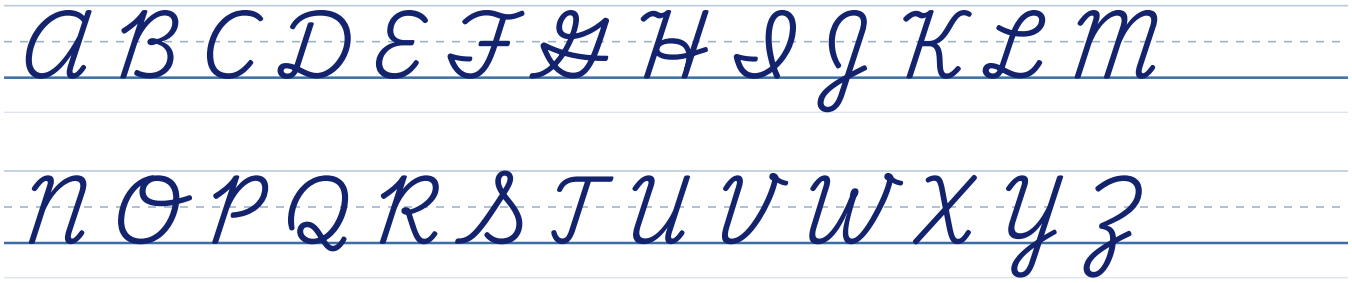

Starter Mini-Lesson

(En español: Mini-lección de arranque)

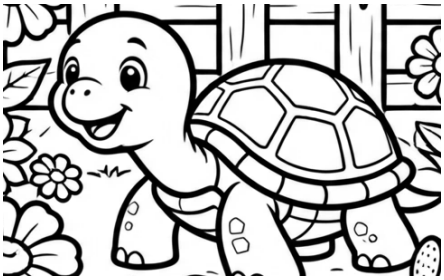

Cursive writing is a style of writing where letters are joined together in a continuous, flowing motion. Instead of lifting your pencil for every letter as in print writing, cursive allows your hand to move smoothly across the page without stopping. This helps you write faster, neater, and with greater confidence!

Lola the Turtle says: "Slow and steady wins the race! Take your time with every stroke and enjoy coloring the pictures." (En español: Lola la tortuga dice: "¡Despacio y con buena letra! Tómate tu tiempo en cada trazo y disfruta colorear los dibujos.")

Starter activity: Practice making smooth, relaxed continuous wave lines from left to right across the line below without lifting your pencil.